

DRAWING NUMBER
52/132

DRAWING NUMBER

DRAWING NUMBER

DRAWING NUMBER

A PLANNED UNIT DEVELOPMENT

PLAT OF

FOREST CLUB OF WELLINGTON P.U.D.

132

BEING A REPLAT OF A PORTION OF CASA NELLA FORESTA OF WELLINGTON-P.U.D.,
AS RECORDED IN PLAT BOOK 39, PAGES 129 AND 130, PUBLIC RECORDS OF PALM BEACH COUNTY, FLORIDA
IN PART OF SECTIONS 3 AND 4, TOWNSHIP 44 SOUTH, RANGE 41 EAST, PALM BEACH COUNTY, FLORIDA

MAY, 1985

SHEET NO. 3 OF 3

PARCEL B
Tract 38

PARCEL C
Tract 38

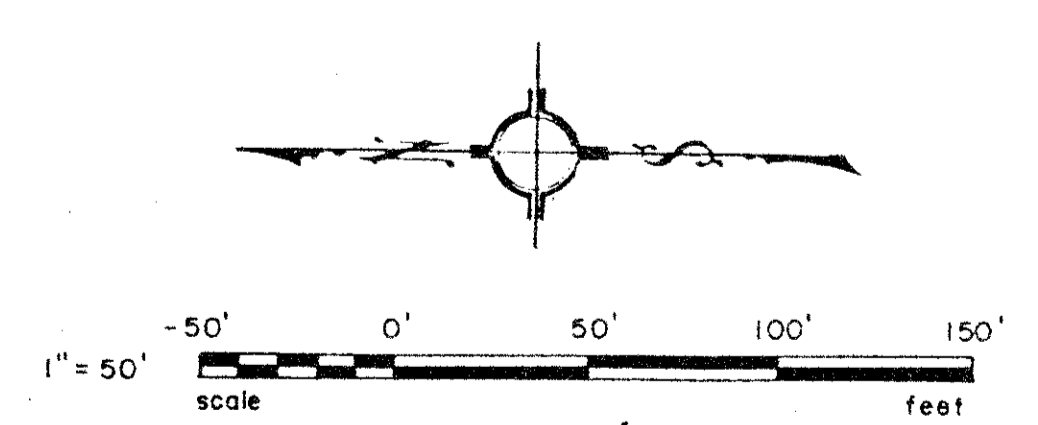
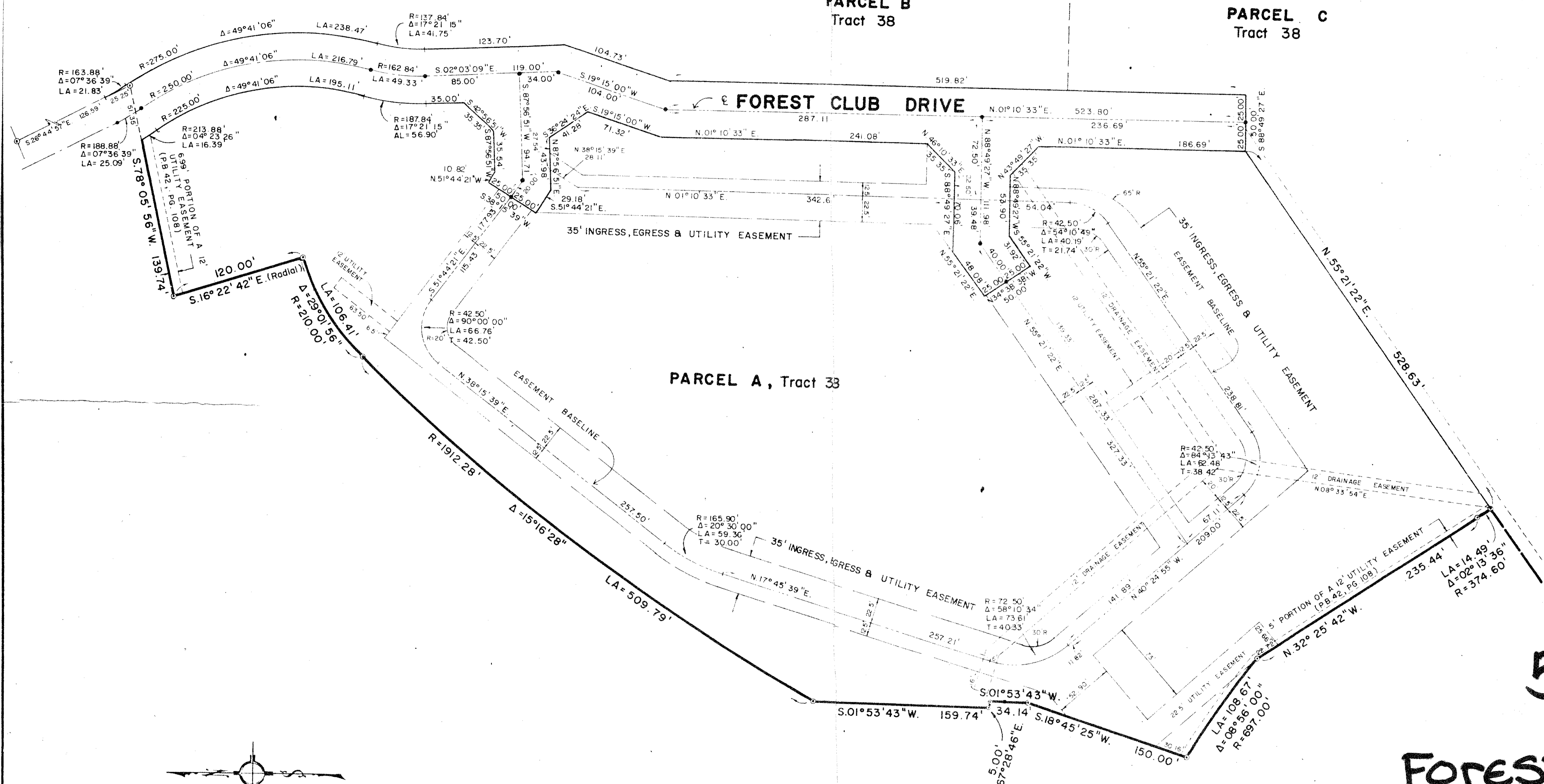

52/132
Forest Club of Wellington P.U.D.

0332-019

REF. 39/129	Donald D. Daniels, Inc.	SCALE: 1" = 50'
OFFICE: R. BUSUTIL	PROFESSIONAL LAND SURVEYORS	NO. 84-135
DATE: 5/20/85	1547 N. Florida Mango Rd. West Palm Beach, FLA. 33409 (905) 889-5300	SHT. 3 OF 3